

DUNHAM SURVEYING, S.C.
SURVEYING & SUBDIVIDING
DELAVER, WISCONSIN 53115

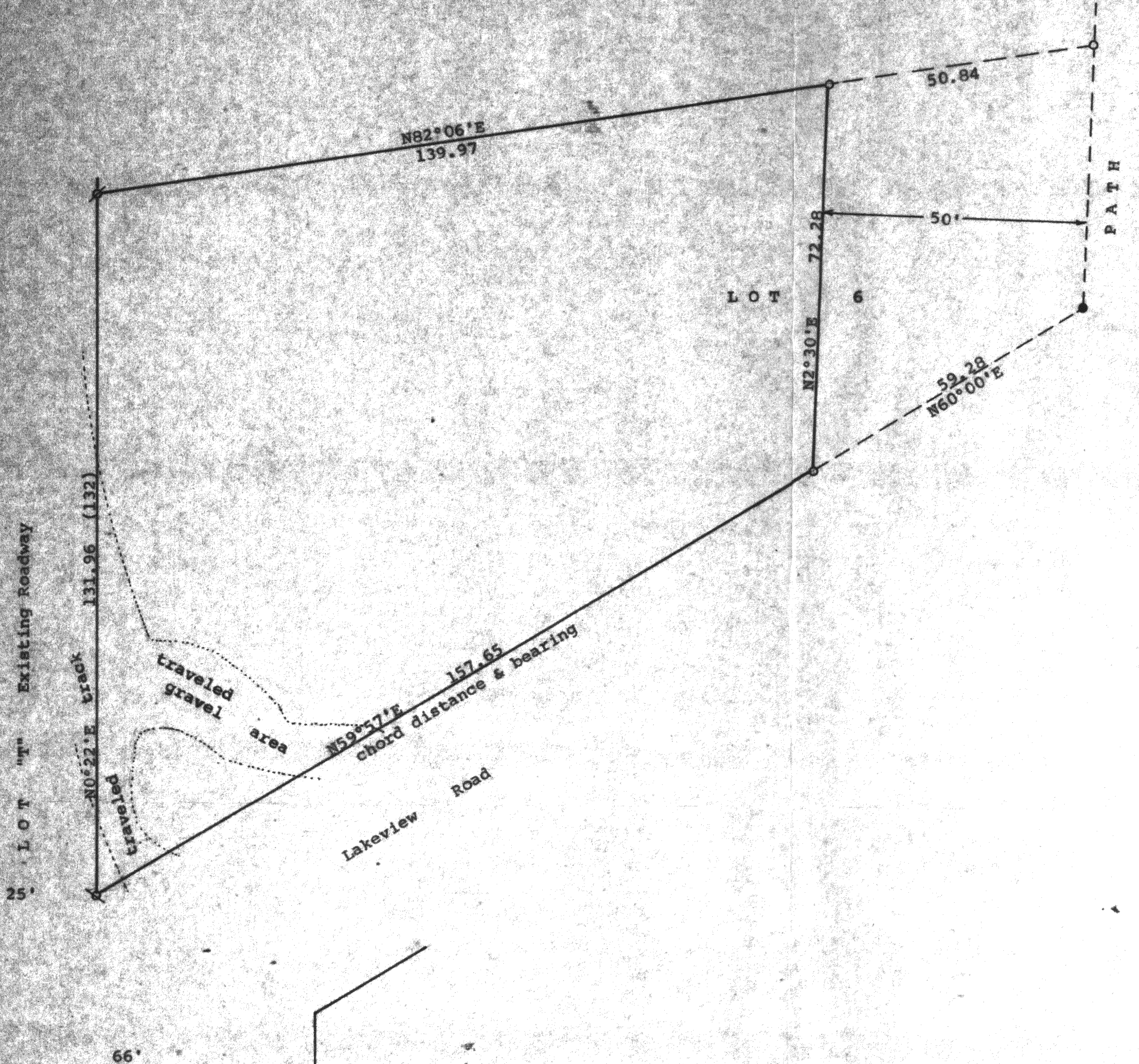

Bearings r
Lot 6 with
of N2°30'E
Survey ord

STATE OF WISCONSIN)SS
COUNTY OF WALWORTH)

I, George T. Dunham, Surveyor, certify that I have surveyed the property described as follows:

Lot 6 in Block 2, Wooddale Addition located in the Southwest ¼ of Section 9, T 1 N, R 16 E, Walworth County, Wisconsin, EXCEPTING therefrom a strip of land 50.00 feet in width off the entire east side of said Lot 6, and that the plat shown hereon is a correct representation thereof and shows the size and location of the property, its exterior boundaries, the location of all visible structures and dimensions of all principal buildings thereon, boundary fences, apparent easements, roadways and visible encroachments, if any, and that I have surveyed the property hereon described, according to the official records, to the best of my knowledge and belief.
June 23, 1991

George T. Dunham
George T. Dunham, Surveyor

